Scottish Anglaise

contre-chant
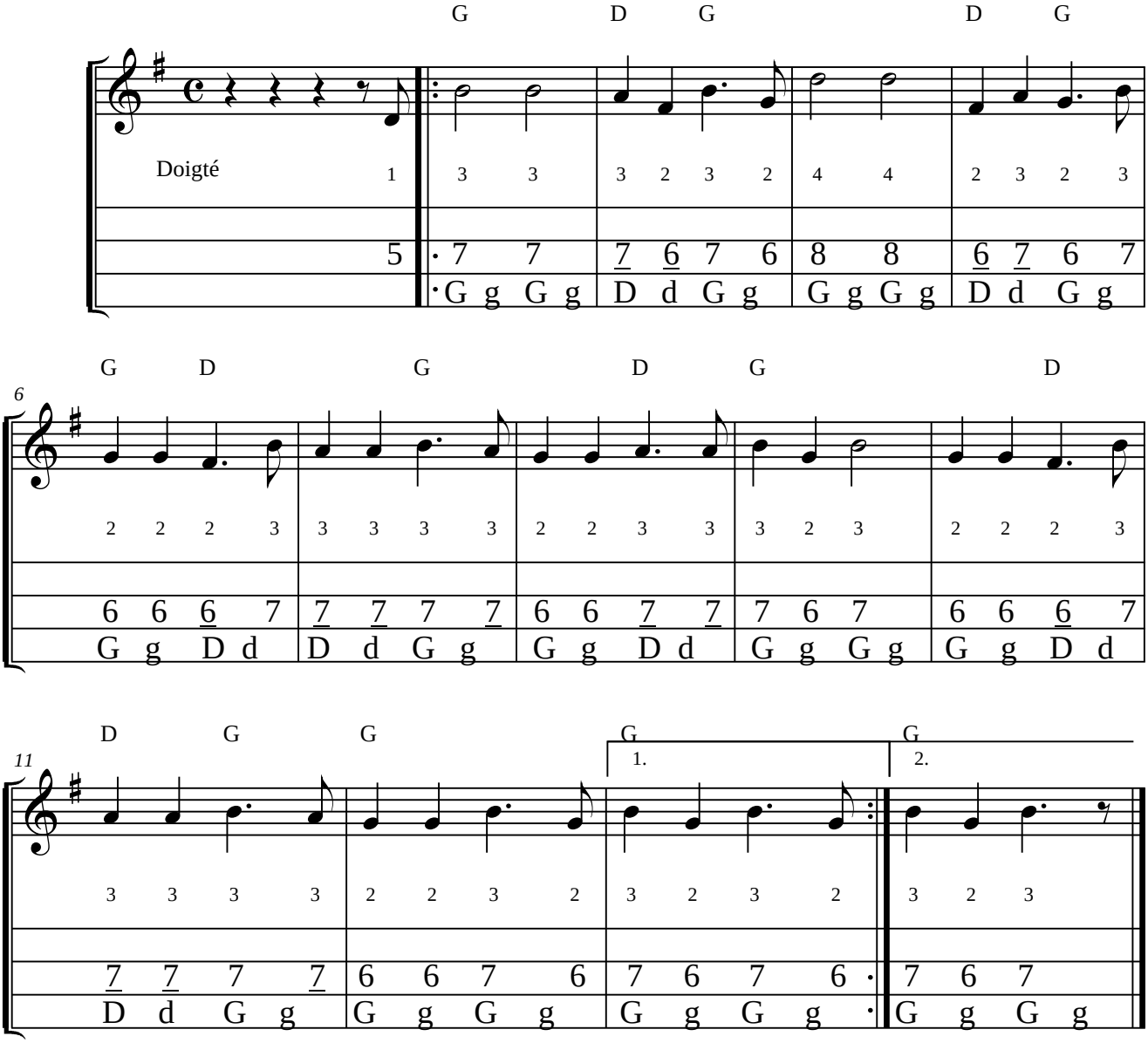
Charente