La pivotale

Valse
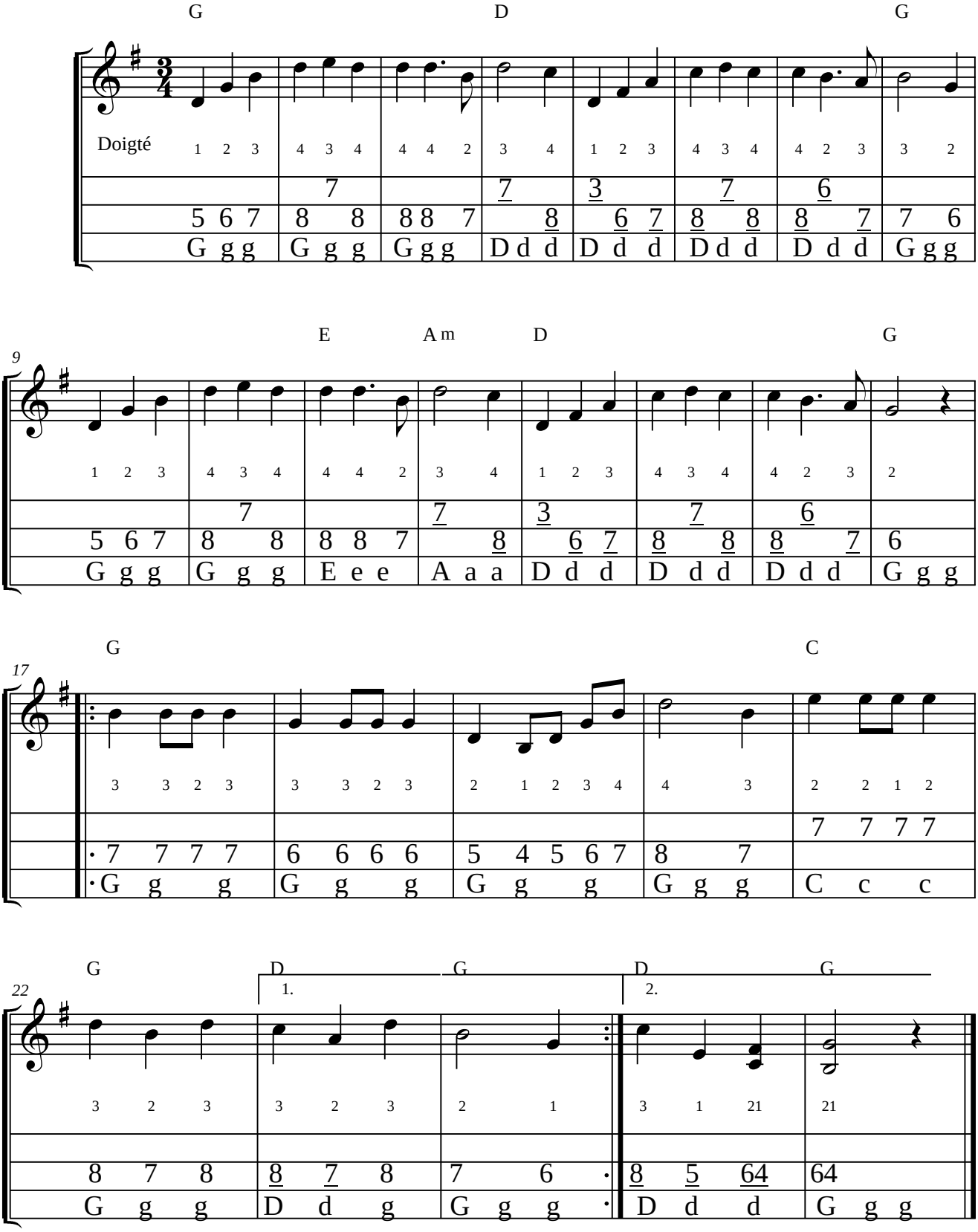
E. Dupeyrat